Stepping Up - Part 2 (Secondo)
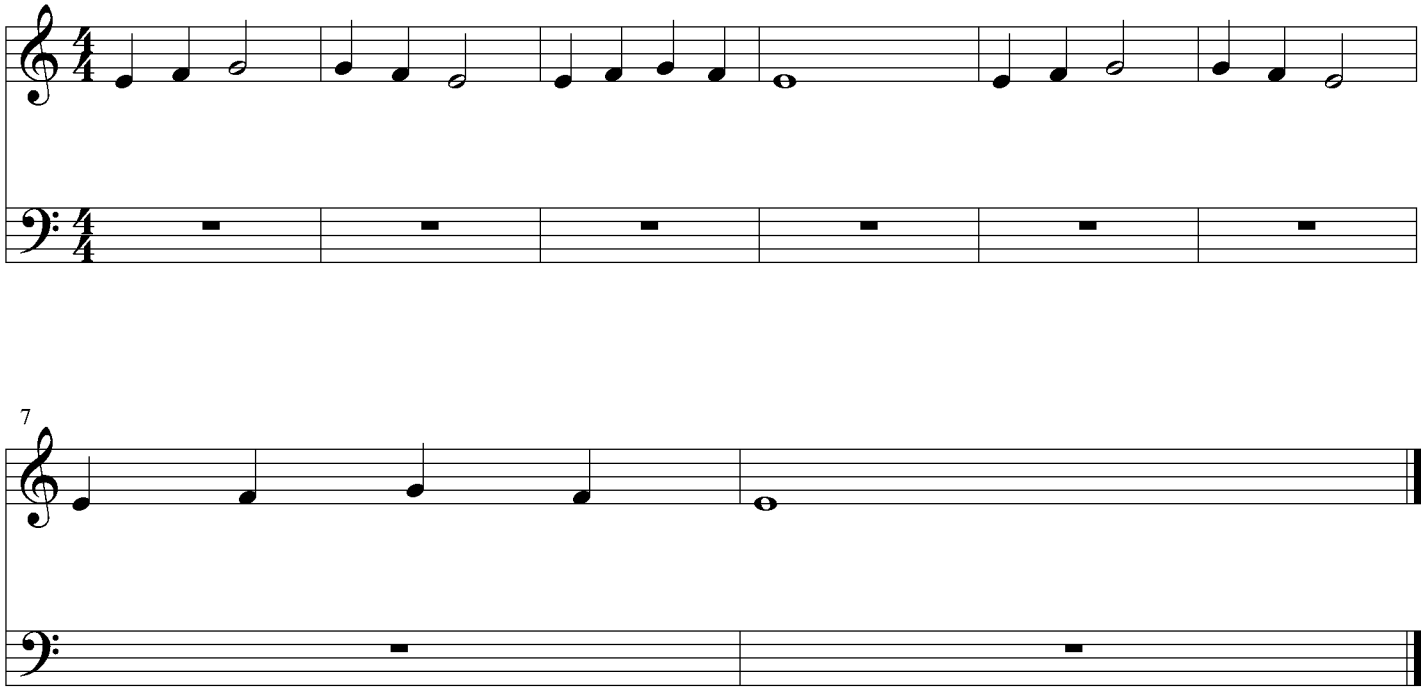
Patsy Stevens